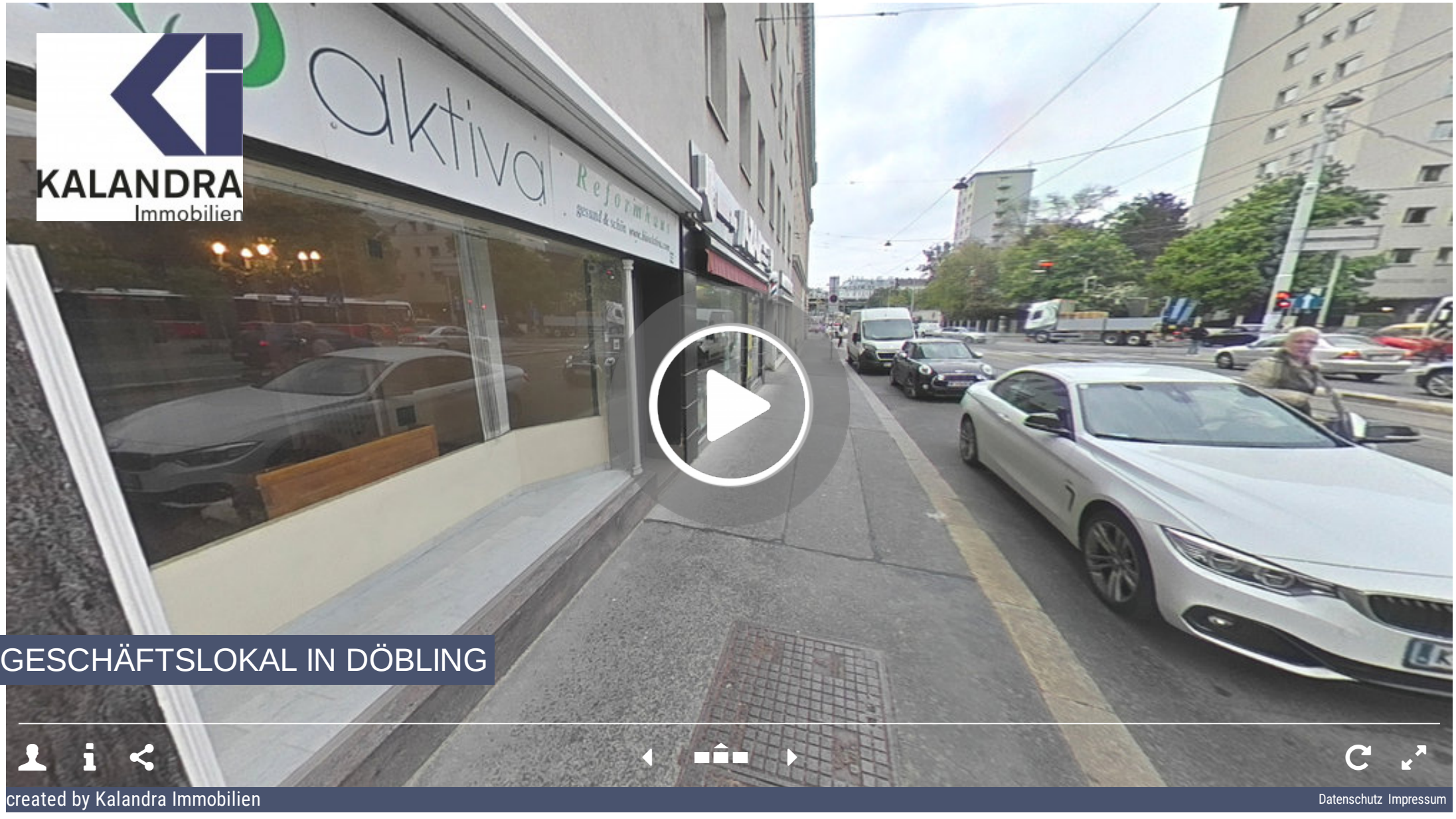
KALANDRA
Immobilien
aktiva
Reformkost
GESCHÄFTSLOKAL IN DÖBLING
created by Kalandra Immobilien
Datenschutz Impressum