Sperling

linz I ziegeleistrasse

HAUS 2 / 1.OG / ÜBERSICHT

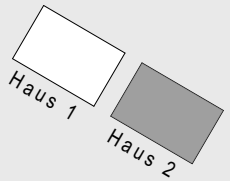

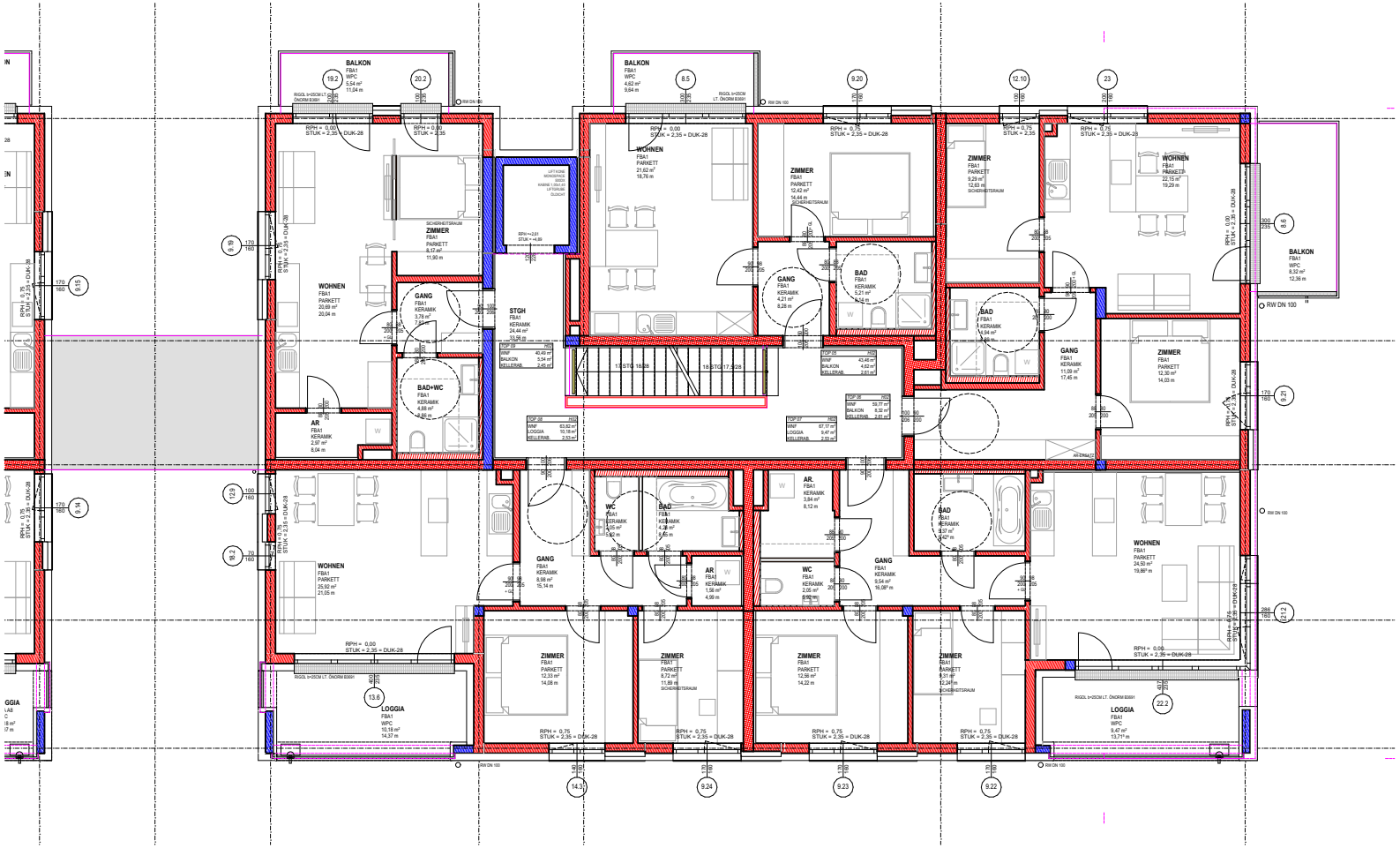

17.11.2021

TWO IN A BOX
ARCHITEKTEN