

ERDGESCHOSS

1:100

Plandatum: 07.06.2021

Plandatei: ent6-g+g astberg chalets_marchstraße residence.pln



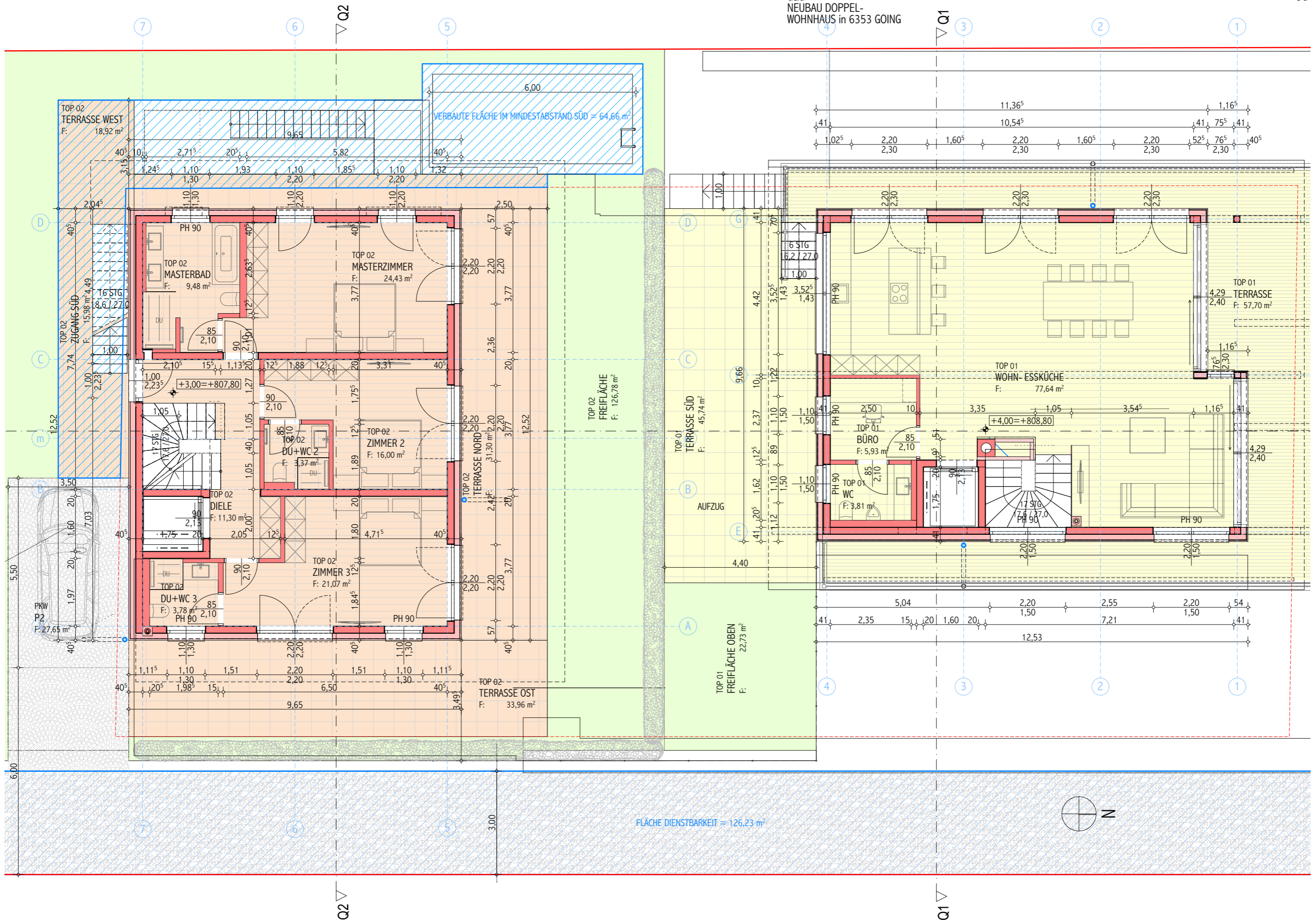

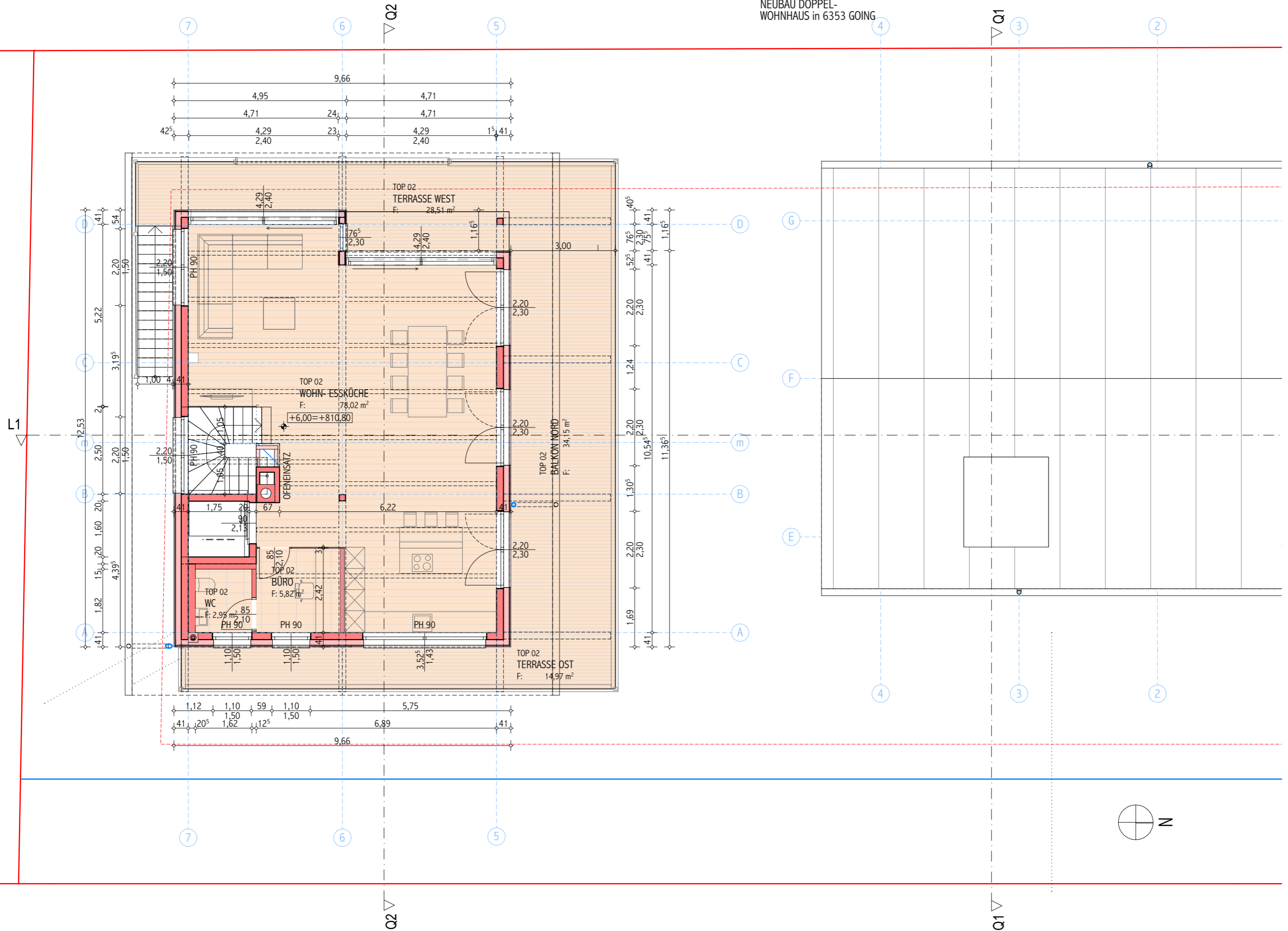

G&G
NEUBAU DOPPEL-
WOHNHAUS in 6353 GOING

SCHNITT

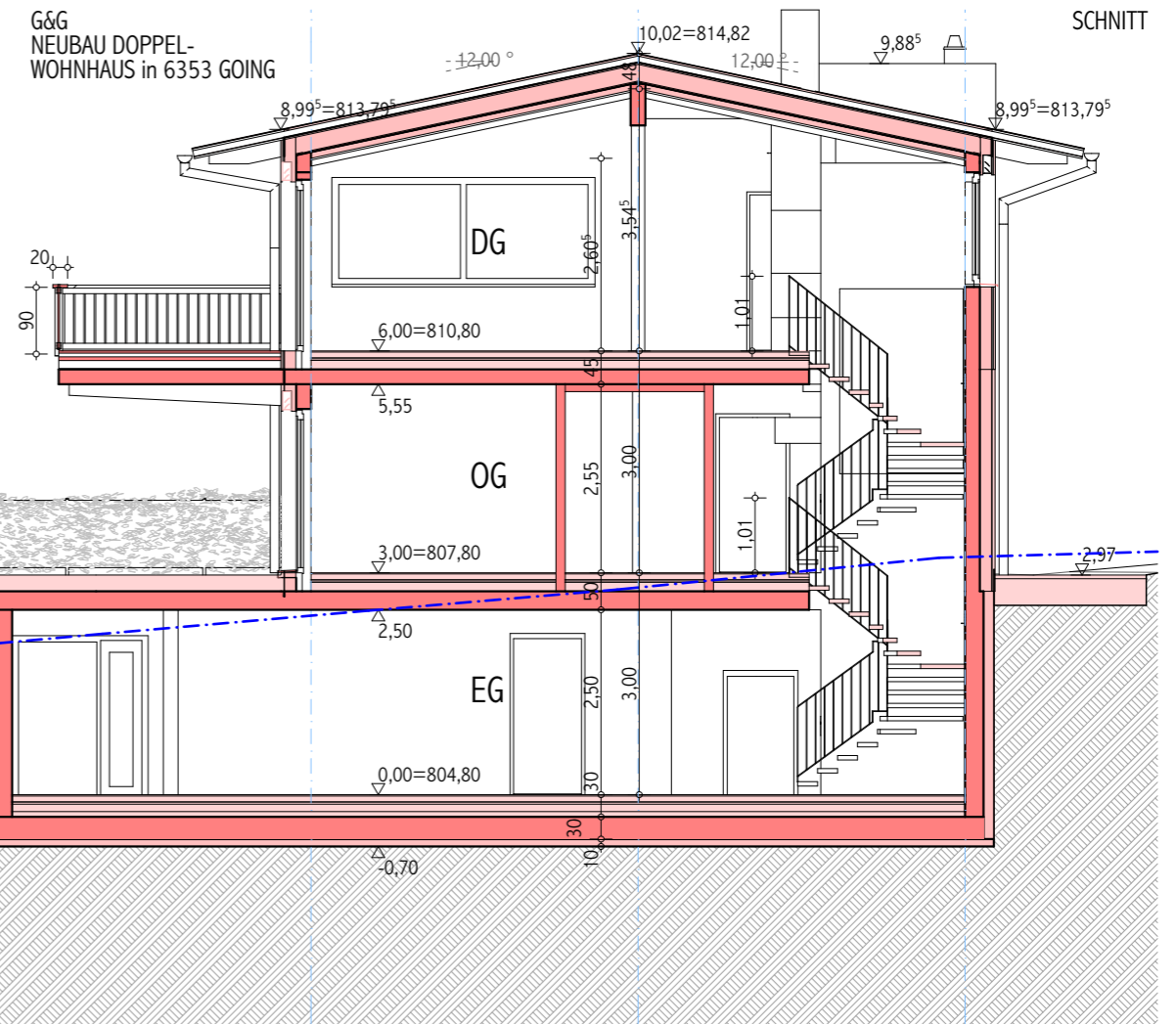
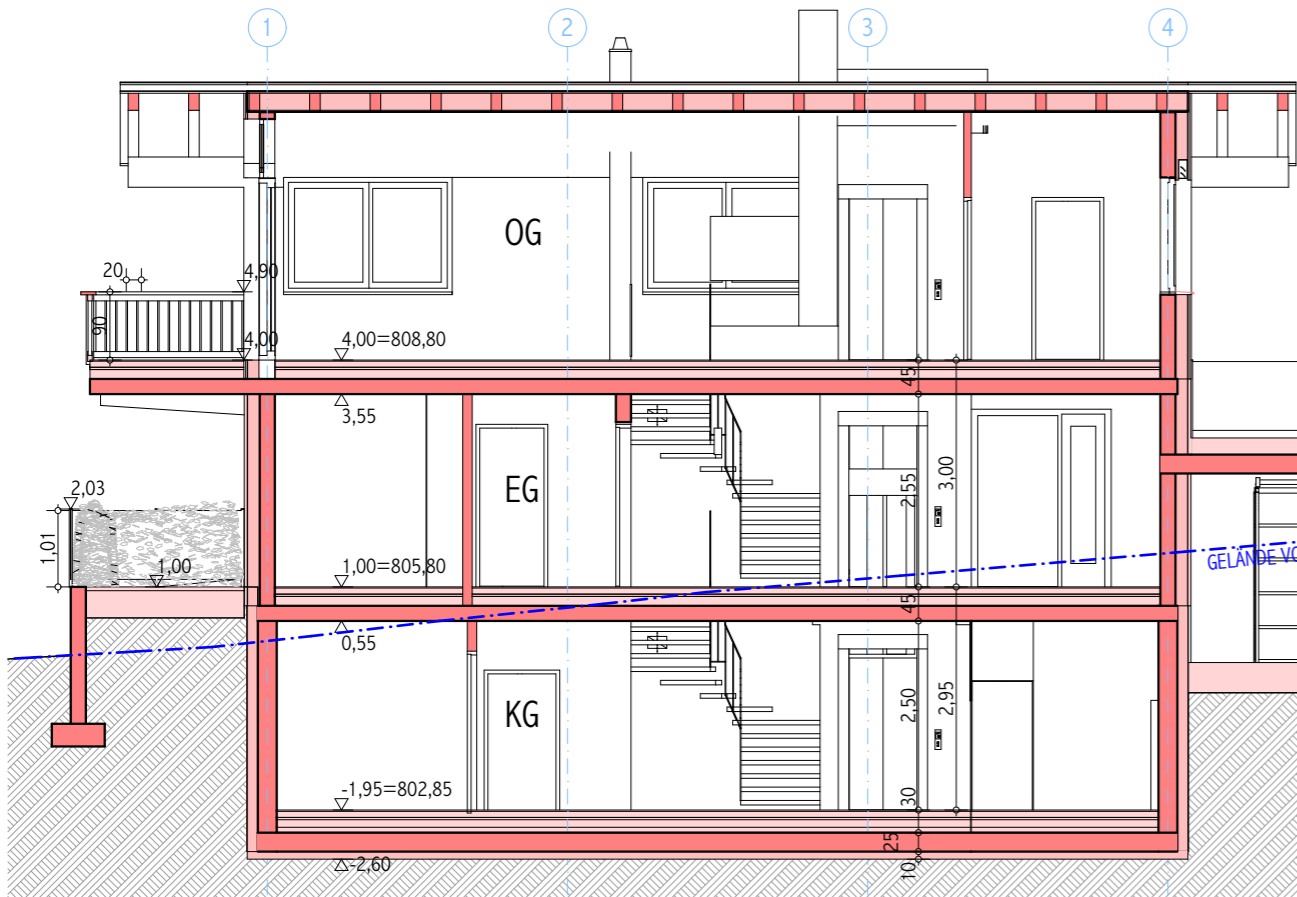

L1 LÄNGSSCHNITT L1 1:100

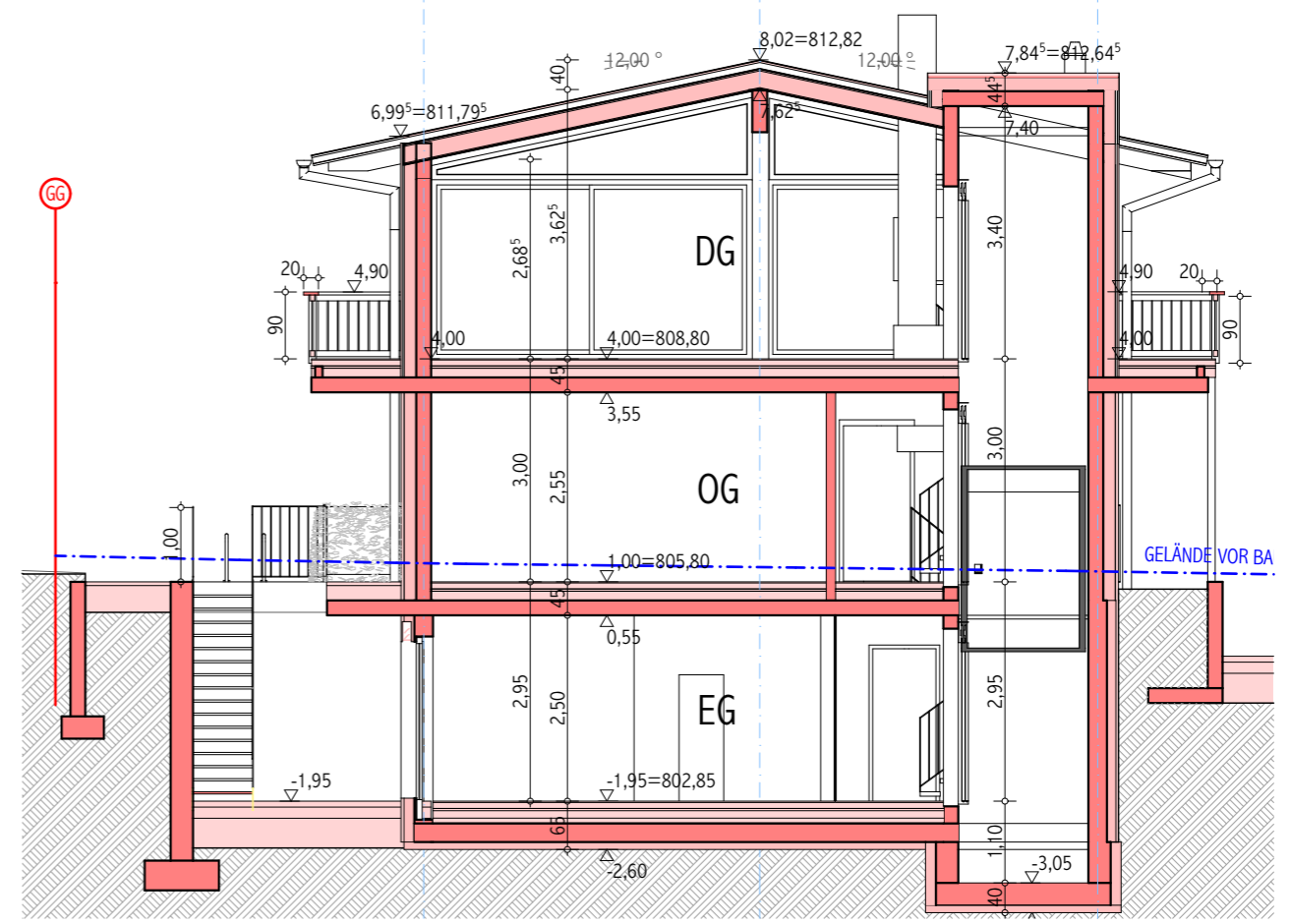
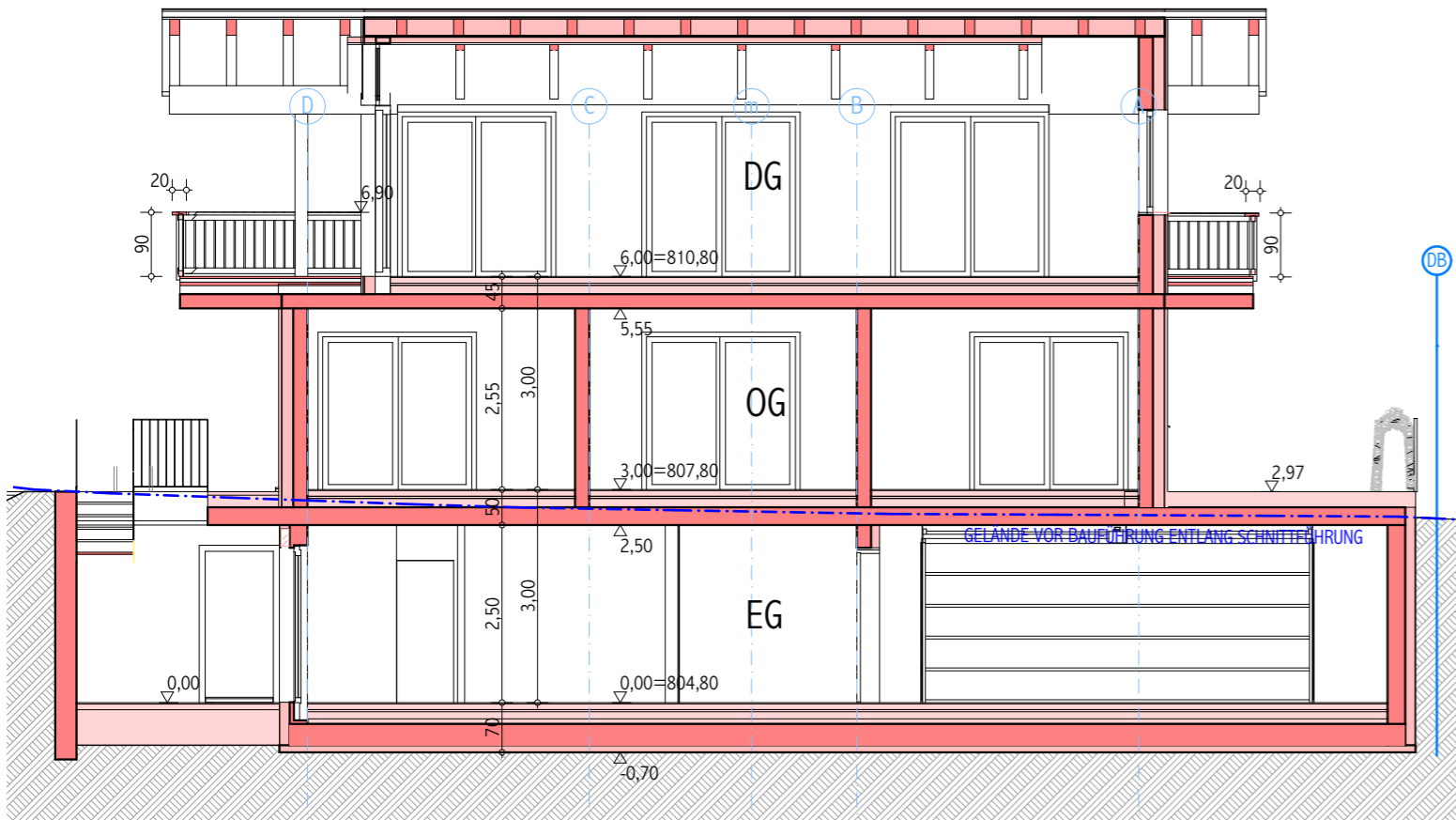

Q2 QUERSCHNITT 1:100

Q1 QUERSCHNITT Q1 1:100

Plandatum: 07.06.2021

Plandatei: ent6-g+g astberg chalets_marchstraße residence.pln





OSTANSICHT

1:100

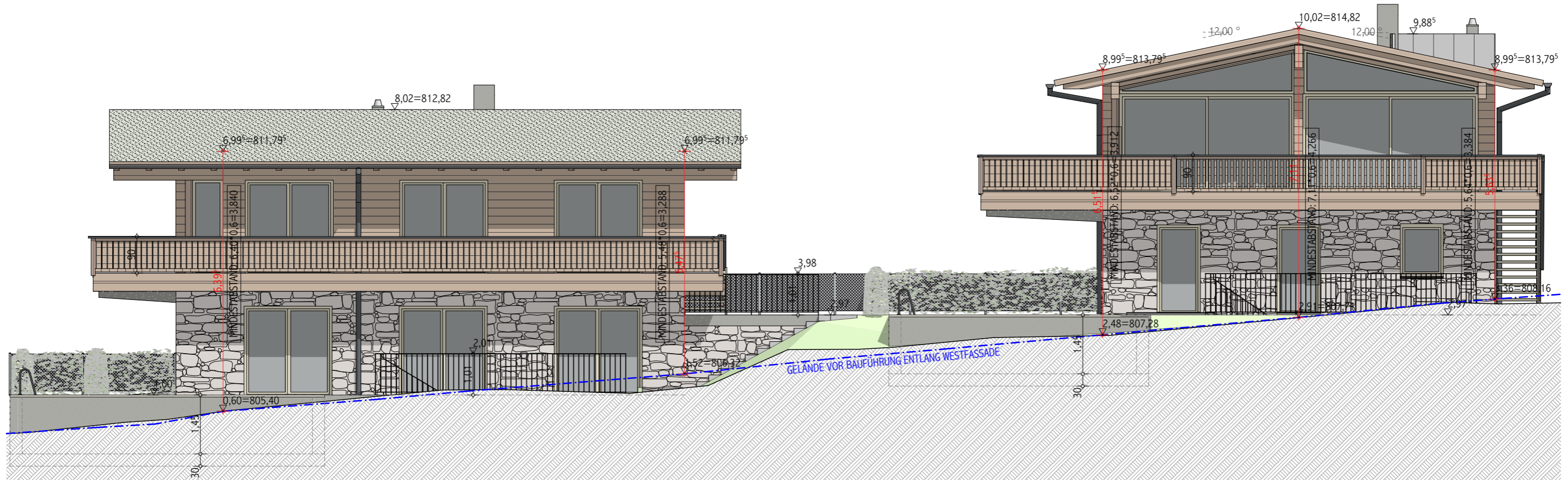

WESTANSICHT

1:100



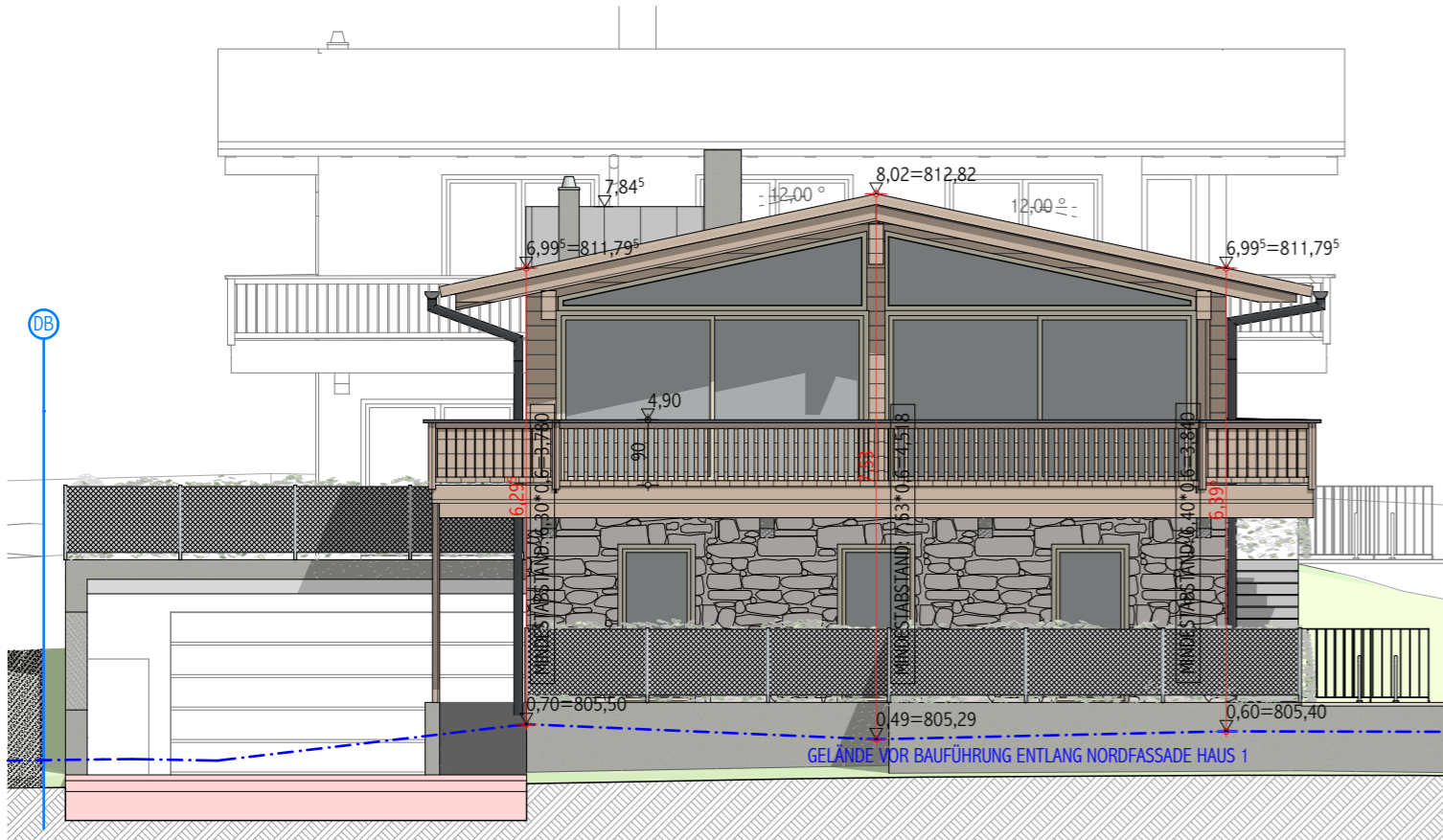

NORDANSICHT 1 1:100

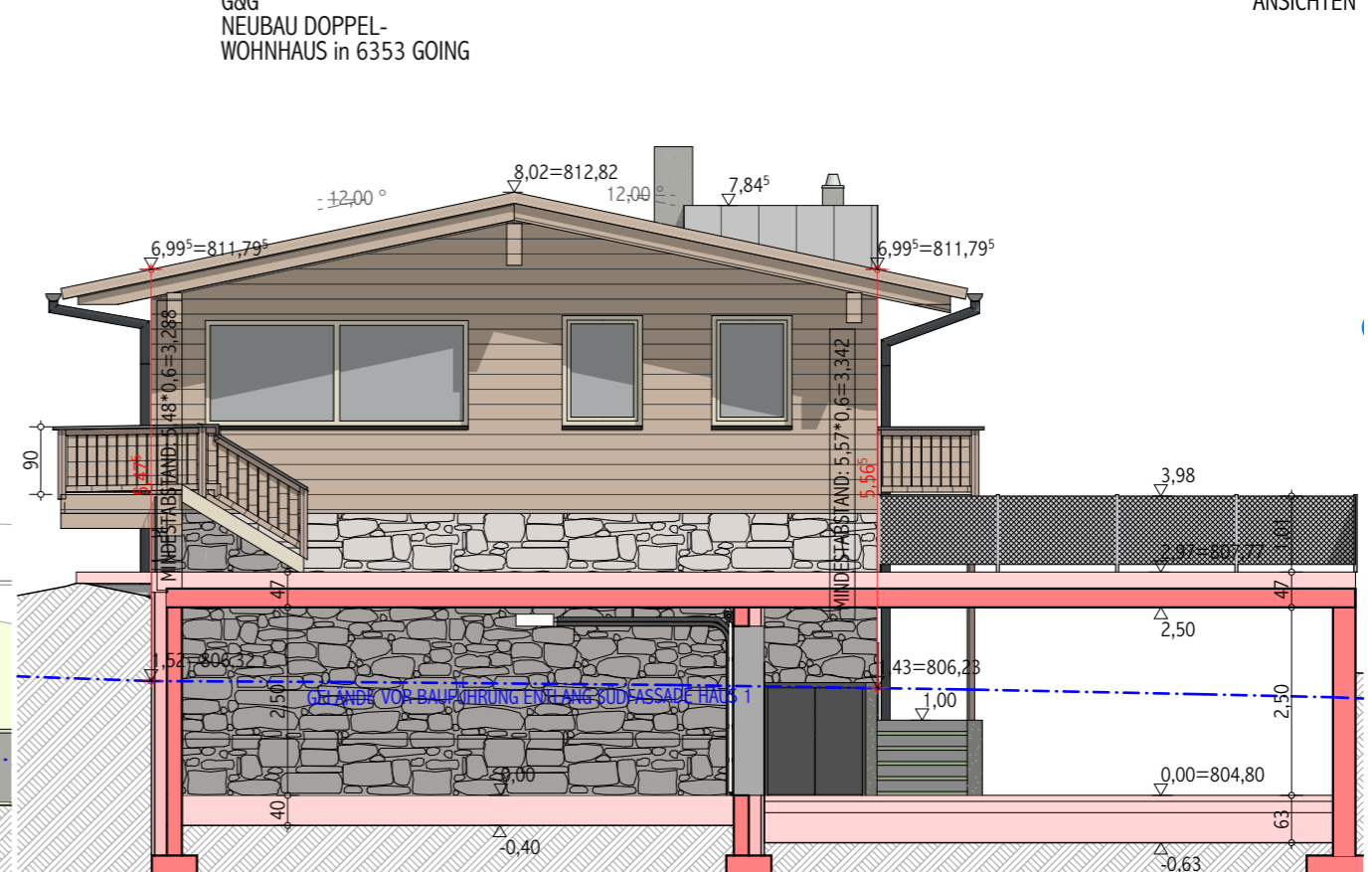

SÜD1 SÜDANSICHT 1 1:100

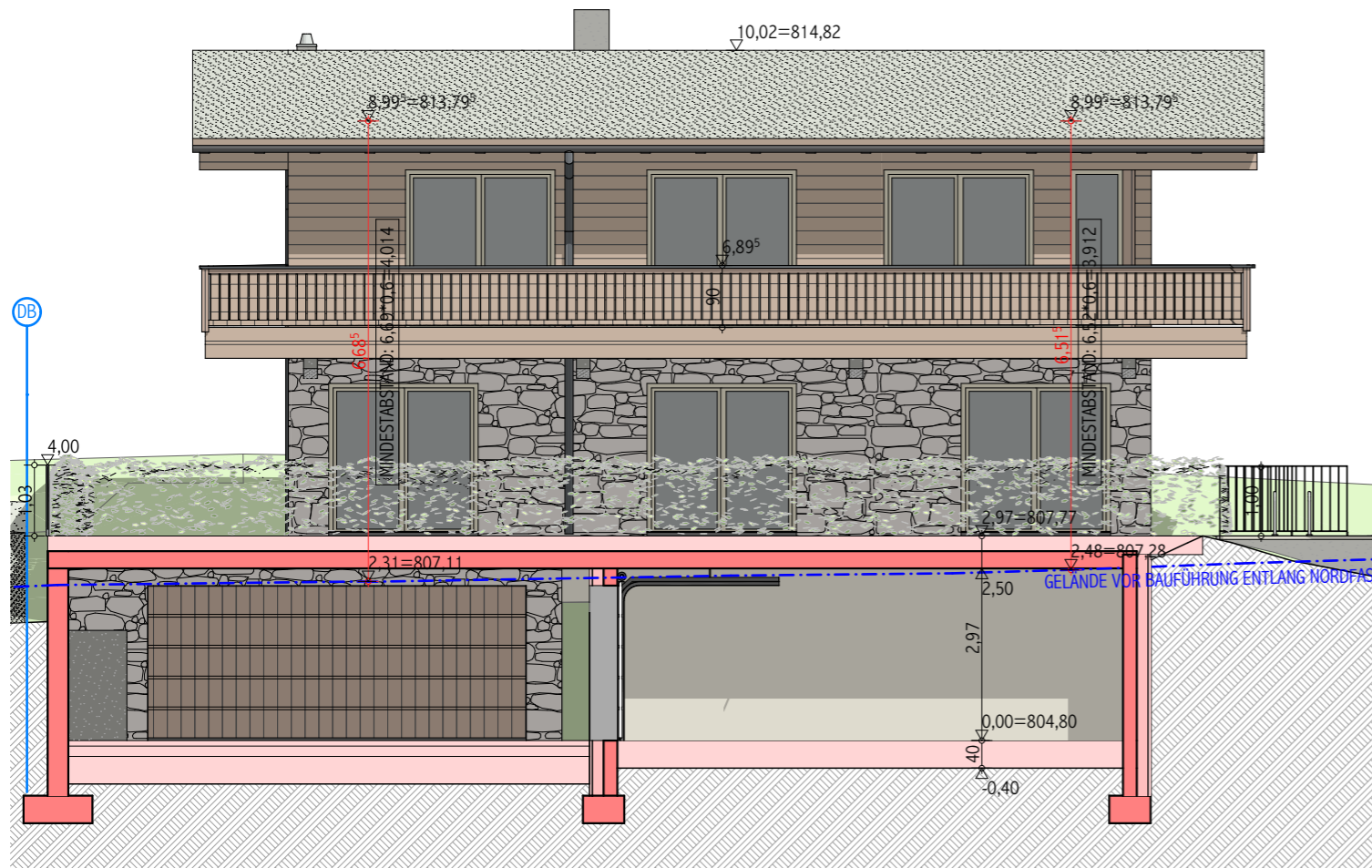

NORD 2 NORDANSICHT2 1:100

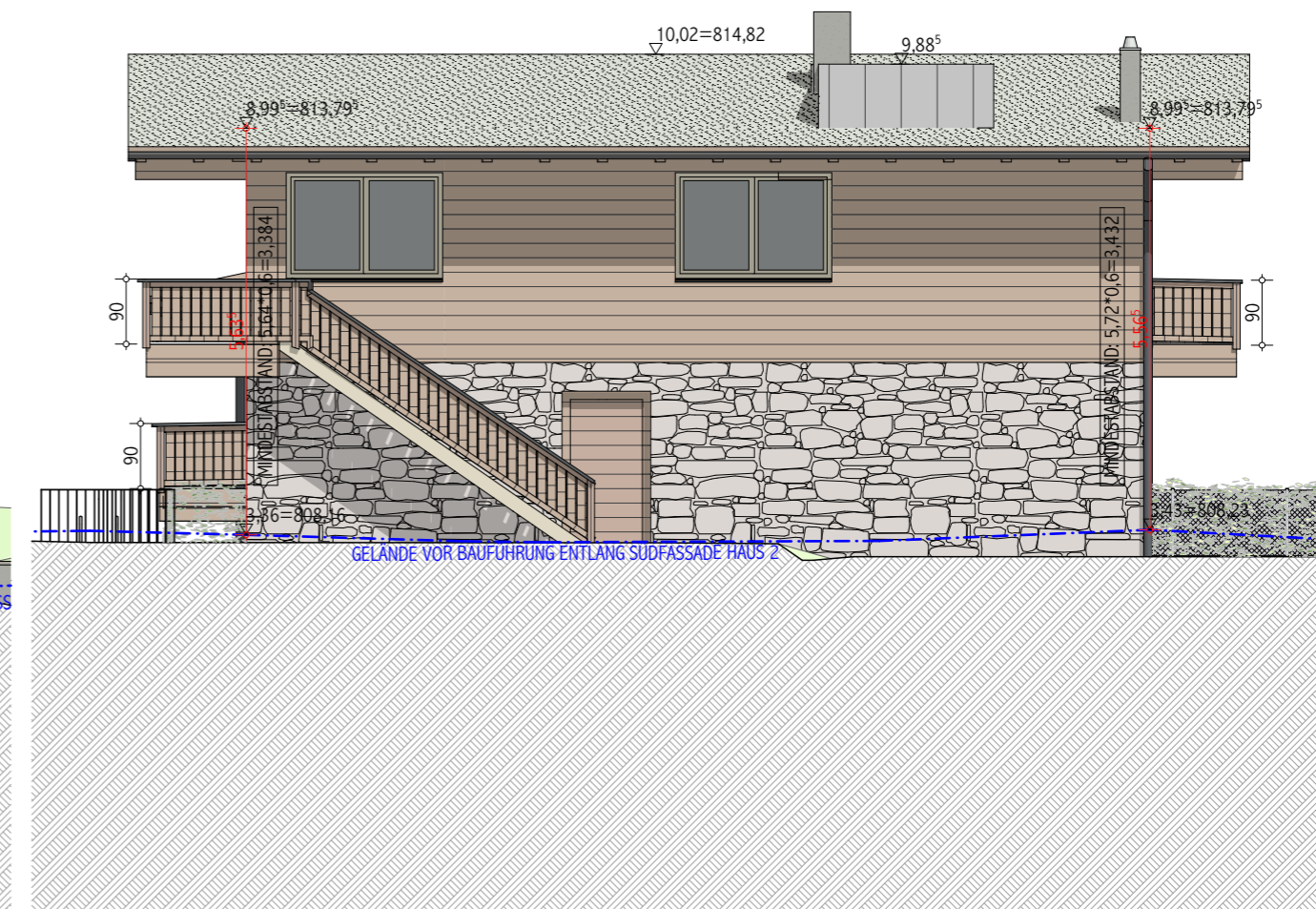

SÜD2 SÜDANSICHT2 1:100





PERSPEKTIVE NORDOST



PERSPEKTIVE NORDWEST

